

A _____
 B _____
 C _____
 D _____

W. R. Long Inc.
 Blank Bolt On Blade Drawing
 252-823-4570 (Phone)
 252-823-4577 (Fax)

Measurements Taken By _____
 Dealership _____
 Phone Number _____
 Date _____

Holes are for $\frac{5}{8}$ " Flat Socket Head Bolts

Please Circle The Blade Size You Want

- $\frac{3}{8}$ x 3 (3.32 pounds per foot) RM70820
- $\frac{1}{2}$ x 4 (6.05 pounds per foot) RM70830
- $\frac{1}{2}$ x 6 (9.05 pounds per foot) RM70835
- $\frac{5}{8}$ x 6 (12.00 pounds per foot) RM70840
- $\frac{3}{4}$ x 6 (13.70 pounds per foot) RM70850
- $\frac{3}{4}$ x 8 (18.50 pounds per foot) RM70860

Formula to check if dimensions add up.

D = Overall Length

(2 x B) + ((E-1) x C) = Overall Length

(2 x _____) + ((_____ - 1) x _____) = _____

_____ + _____ x _____ = _____

_____ **How Many Bolts to Be Included in Order 156-BH**

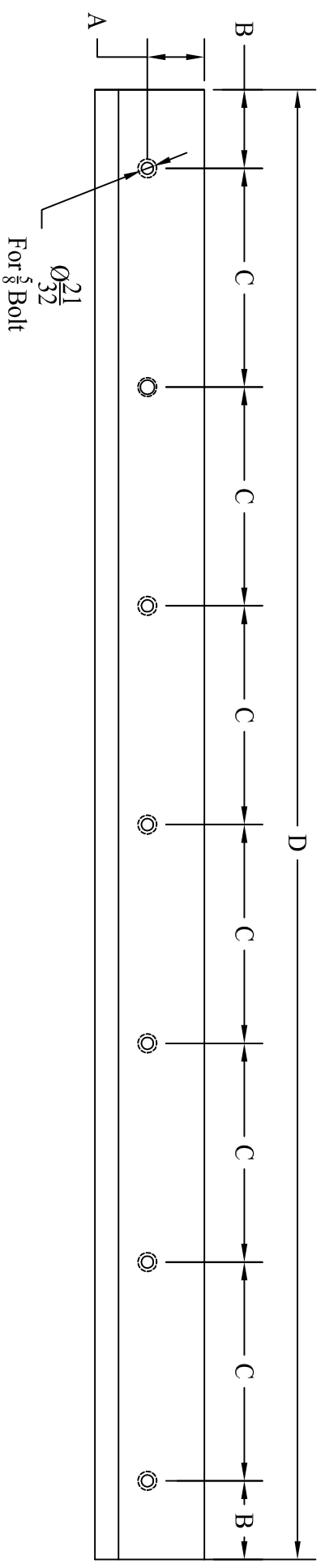

Bottom of Blade Drilled & Countersunk
 for $\frac{5}{8}$ " Flat Socket Head Cap Screws.

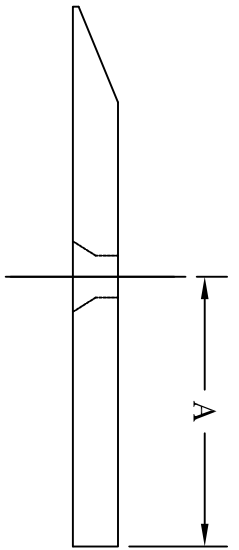

Hole is Countersunk from Bottom