

W. R. Long Inc.
Blank Bolt On Blade Drawing

252-823-4570 (Phone)
 252-823-4577 (Fax)

Measurements Taken By _____

Dealership _____

Phone Number _____

Date _____

Please Circle The Blade Size You Want

- $\frac{3}{8}$ x 3 (3.32 Lbs per foot) (\$9.00 per foot) (RM70820)
- $\frac{1}{2}$ x 4 (6.05 Lbs per foot) (\$14.50 per foot) (RM70830)
- $\frac{1}{2}$ x 6 (9.05 Lbs per foot) (\$23 per foot) (RM70835)
- $\frac{5}{8}$ x 6 (12.00 Lbs per foot) (\$31.50 per foot) (RM70840)
- $\frac{3}{4}$ x 6 (13.70 Lbs per foot) (\$34.50 per foot) (RM70850)
- $\frac{3}{4}$ x 8 (18.50 Lbs per foot) (\$40 per foot) (RM70860)

Please Circle Below if you want the bolts and nuts.

$\frac{5}{8}$ x 11 x 2 $\frac{1}{4}$ Flat Socket Head Grade 8 Bolt and Nut (\$5.75 Ea.) (156-BN)

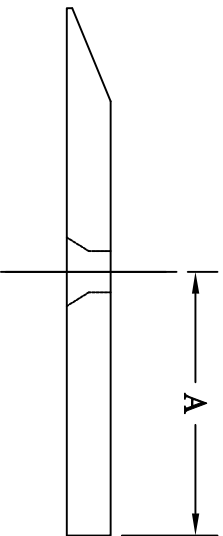

Hole is Countersunk from Bottom

- A _____
 - B _____
 - C _____
 - D _____
- Number of Holes (E) _____
- Formula to check if dimensions add up.
 D = Overall Length
 (2 x B) + ((E-1) x C) = Overall Length
 (2 x _____) + ((_____ - 1) x _____) = _____ **(Must Equal D)**

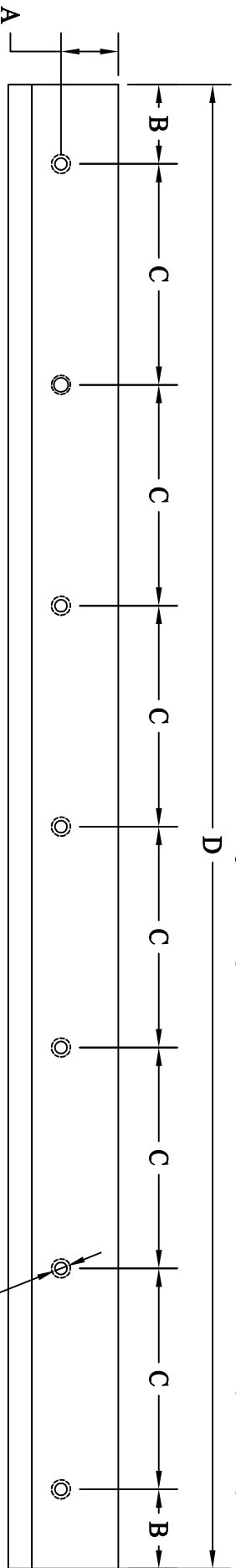

Formula for Cost

F = Cost of Blade Per Foot

\$12 per hole.

\$5.75 per $\frac{5}{8}$ -11 x 2 $\frac{1}{4}$ Flat Socket Head Bolt and Nut

(Length"/12 x Cost of Blade Per Foot) + (Number of holes x \$17.75) =

\$ for Holes and Bolts

(D / 12 x F) + (E x \$17.75) = \$ _____

(_____ / 12 x _____) + (_____ x \$17.75) = \$ _____

Bottom of Blade Drilled & Countersunk
 for $\frac{5}{8}$ " Flat Socket Head Cap Screws.

Prices Subject to Change. Please check
 dealer page for any surcharges.

Price Change 10-1-22
 New Bolt \$ 5-16-22
 New Blade \$ 2-1-21
 Blank Blade with Hole. 1-10-18